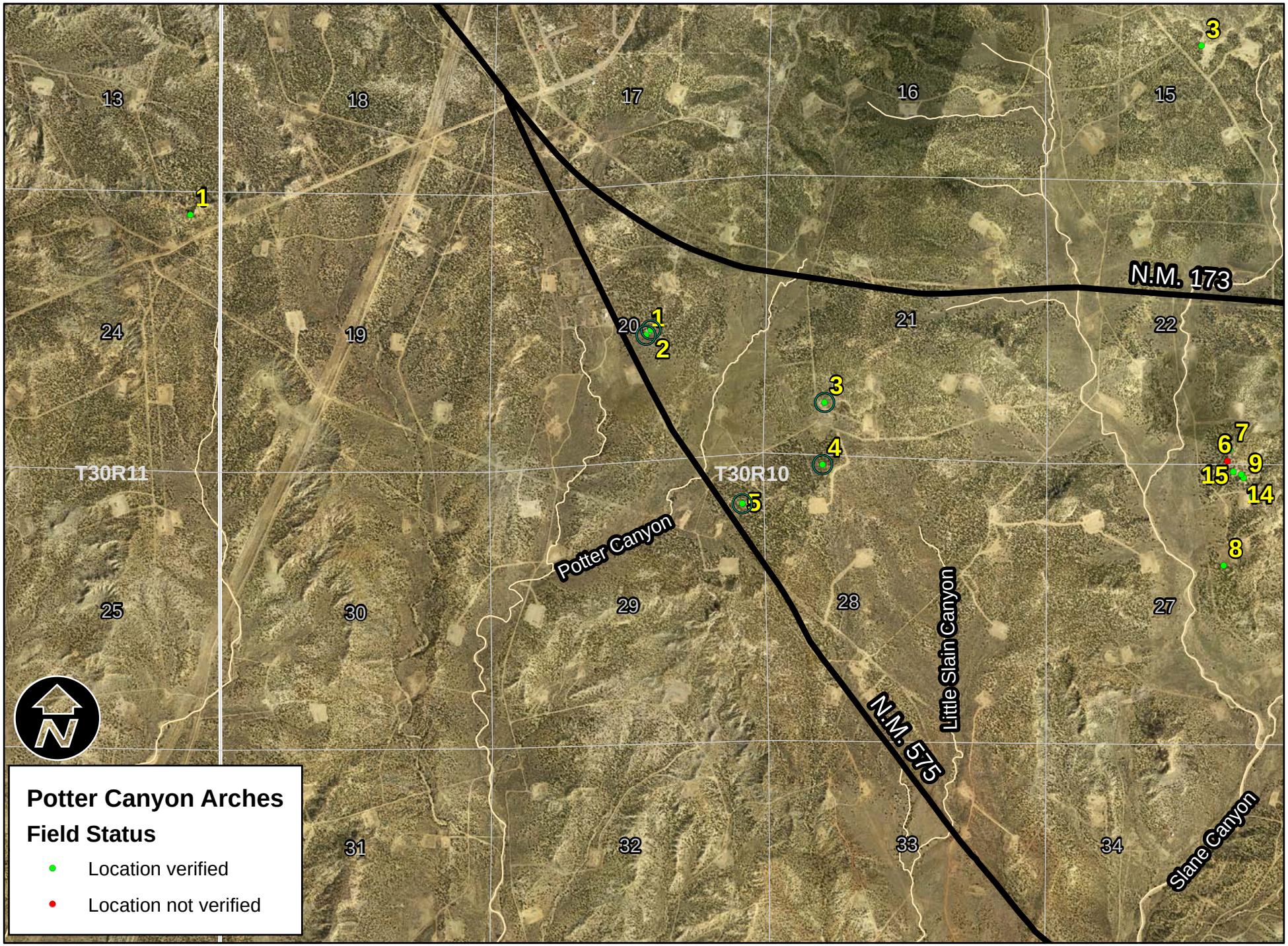
Potter Canyon Arches
Field Status
Location verified
Location not verified
N.M. 173
N.M. 575
Potter Canyon
Little Slain Canyon
Slane Canyon
T30R11
T30R10
13
18
17
16
15
24
19
20
21
22
25
30
29
28
27
31
32
33
34
1
2
3
4
5
6
7
8
9
14
15