

Delaware State Forest Snowmobile Trails

Department of Conservation and Natural Resources
Bureau of Forestry
2015-2016

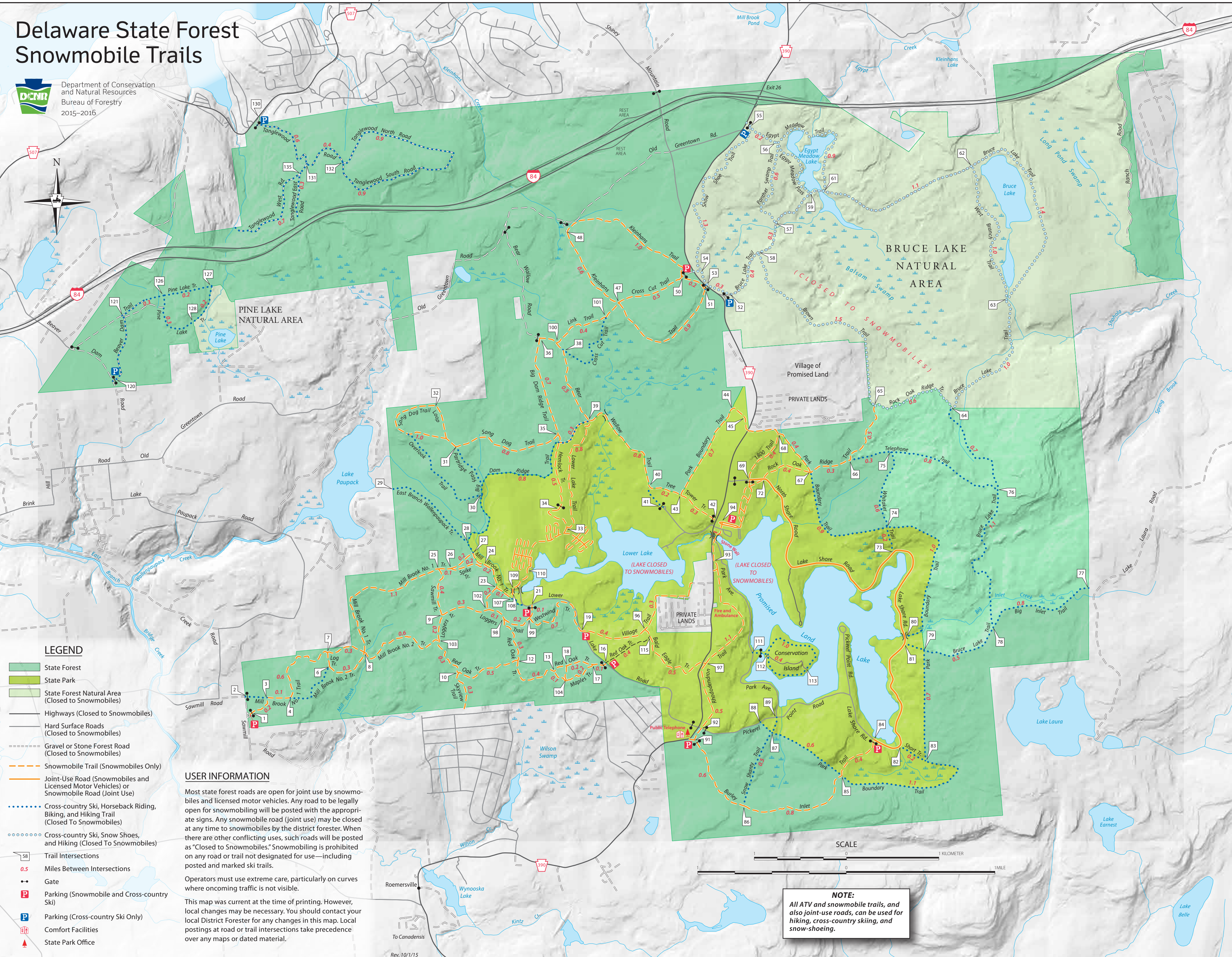
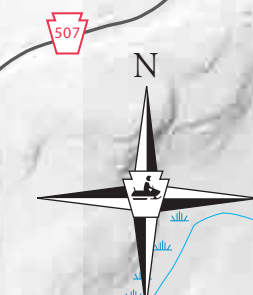

- ### LEGEND
- State Forest
 - State Park
 - State Forest Natural Area (Closed to Snowmobiles)
 - Highways (Closed to Snowmobiles)
 - Hard Surface Roads (Closed to Snowmobiles)
 - Gravel or Stone Forest Road (Closed to Snowmobiles)
 - Snowmobile Trail (Snowmobiles Only)
 - Joint-Use Road (Snowmobiles and Licensed Motor Vehicles) or Snowmobile Road (Joint Use)
 - Cross-country Ski, Horseback Riding, Biking, and Hiking Trail (Closed To Snowmobiles)
 - Cross-country Ski, Snow Shoes, and Hiking (Closed To Snowmobiles)
 - Trail Intersections
 - 0.5 Miles Between Intersections
 - Gate
 - Parking (Snowmobile and Cross-country Ski)
 - Parking (Cross-country Ski Only)
 - Comfort Facilities
 - State Park Office

USER INFORMATION

Most state forest roads are open for joint use by snowmobiles and licensed motor vehicles. Any road to be legally open for snowmobiling will be posted with the appropriate signs. Any snowmobile road (joint use) may be closed at any time to snowmobiles by the district forester. When there are other conflicting uses, such roads will be posted as "Closed to Snowmobiles." Snowmobiling is prohibited on any road or trail not designated for use—including posted and marked ski trails.

Operators must use extreme care, particularly on curves where oncoming traffic is not visible.

This map was current at the time of printing. However, local changes may be necessary. You should contact your local District Forester for any changes in this map. Local postings at road or trail intersections take precedence over any maps or dated material.

NOTE:
All ATV and snowmobile trails, and also joint-use roads, can be used for hiking, cross-country skiing, and snow-shoeing.

