

STUDIOS, MUSEUMS & GALLERIES ON THE TOUR

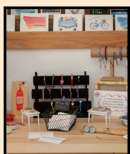

1. Handmade in Seeley Lake
Suite 2, 3189 Highway 83, Seeley Lake



1a) Montana Girl
Sheila Murphy-Czifro
www.montanagirlgifts.com
montanagirlgifts@gmail.com
Gifts made in the mountains.



1b) Obsession Pottery
Carrie Darrah
406-461-0671
Obsessionpottery@gmail.com
Handcrafted bowls, platters, mugs & more.



1c) The Stubborn Moose
Chris & Paula Smith
406-210-3322
paula@thestubbornmoose.com
Hand poured soy candles, Montana designs on mugs, water bottles & more.



2. Grizzly Claw Trading Co. Dee and Susan Baker
3187 Highway 83, Seeley Lake
406-677-0008 • grizzlyclawtrading.com
Featuring local artists, clothing, handmade furniture, western artifacts. Espresso and pastries.



3. Gallery 83
3027 Hwy 83 N. • Lazy Pine Mall
Seeley Lake
406-499-0058 • mtgallery83@gmail.com
A collection of art by Montana artisans



3a) Patti Chamberlin
619-444-5074 • basketpatti@cox.net
Pine needle weavings



3b) Kris Gullikson
406) 241-1209
krisgullikson@gmail.com
www.uncorkedandcreative.com
Watercolors and acrylics. Classes for all levels.

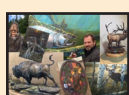

4. Willow Creek Studio, Scott Thompson
372 Monture Court, Seeley Lake
Turn east into the Double Arrow Road at MM 12, then right onto Crimson Peak Drive, and left onto North Monture Court. Tour signs will guide you.
907-227-1027 • Tundrafish1@yahoo.
Scottthompsonart.com
Chainsaw Art, wood carver, wildlife fine art painter.



5. Swanwoods Martha and Jerry Swanson
3644 Woodworth Road, Ovando.
Travel on Woodworth Rd. 9 miles from Hwy. 83 at the 7 MM, or 3.5 miles on Woodworth Rd from Hwy 200 at the 38 MM.
406-793-5706 • www.swanwoods.com
Handcrafted wooden salad bowls.

6. Brand Bar Museum
Ovando, off Hwy. 200 at MM 44
406-499-0058 • mtgallery83@gmail.com
A collection of art by Montana artisans



6a) Artoutwest • Diane Whitehead
435-714-0611 • dianewhitehead.com
dianemwhitehead@gmail.com
Western, wildlife, original oil paintings.



6b) Cabin Fever Originals Angela Williams
406-360-7321
cabinfeveroriginals.etsy.com
cabinfeveroriginals@gmail.com
One of a kind handcrafted jewelry from copper, hardware, leather.

7. Lincoln Art Haus Co-op
Heritage House, 129 Sucker Creek Road, Lincoln
on the East edge of Lincoln on Highway 200



7a) Lisa Gibson
406-465-8348 • www.lisagibsonart.com
Paintings to bring joy to your space.



7b) Trudy Skari Studio
406-265-0885 • trudyskari@gmail.com
Materials shaped into forms that evoke another way of seeing.



7c) Tamara Jordan
406-633-0073 • www.goldieknotsmt.com
goldieknotsmt@gmail.com
Made in Montana fiber art creations.



7d) Sally Bogaert
406-362-4826 • jsbogaert@linctel.net
Jewelry made from silver, glass, semi-precious stones, copper, brass and bronze.



7e) Gwendolyn Hendricks
Felted Follies, Gwendolyn Hendricks
484-632-8894 • fairyfollies63@gmail.com
www.feltedfollies.etsy.com
Felting Artist: taking wool and a needle and making MAGIC!

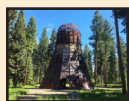

8. Blackfoot Pathways
1970 Sculpture Way, ¼ mile east of Lincoln, Montana on Highway 200
Sculpture in the Wild International Sculpture Park celebrates the rich cultural, environmental and industrial heritage of the Blackfoot Valley. Sculptors have created site-specific works of art using the materials, natural and industrial, that are associated with the community's economic and cultural traditions. Self-guided tour, maps available on site. Open from dawn to dusk, Free. Parking onsite. Social distancing required.

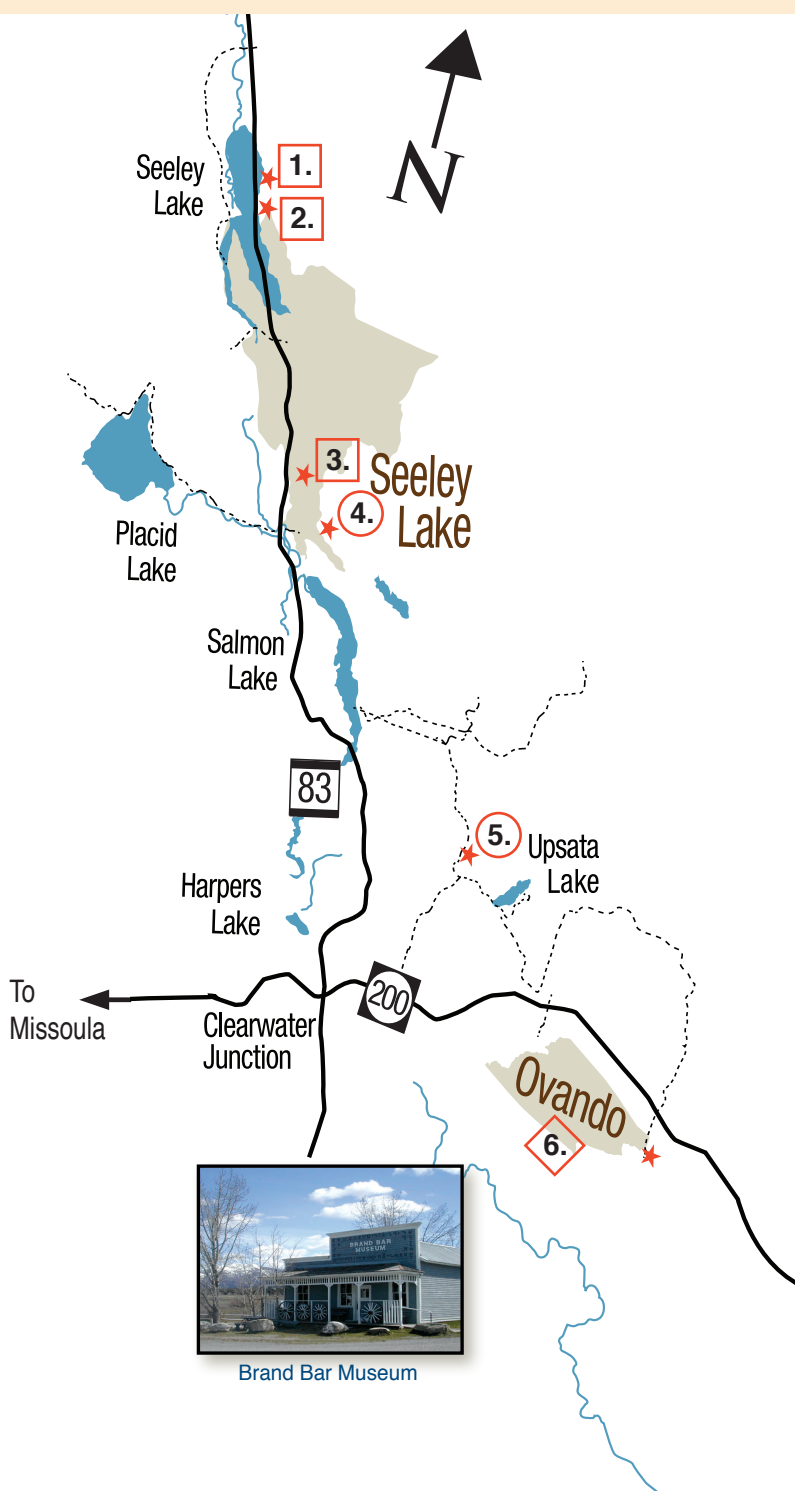

○ Artists Studios □ Galleries ◇ Museums
MM - Mile Marker # on Hwy.

Lincoln



Contact 406-754-0034 for further information.