

# Jewel Basin

## Hiking Area

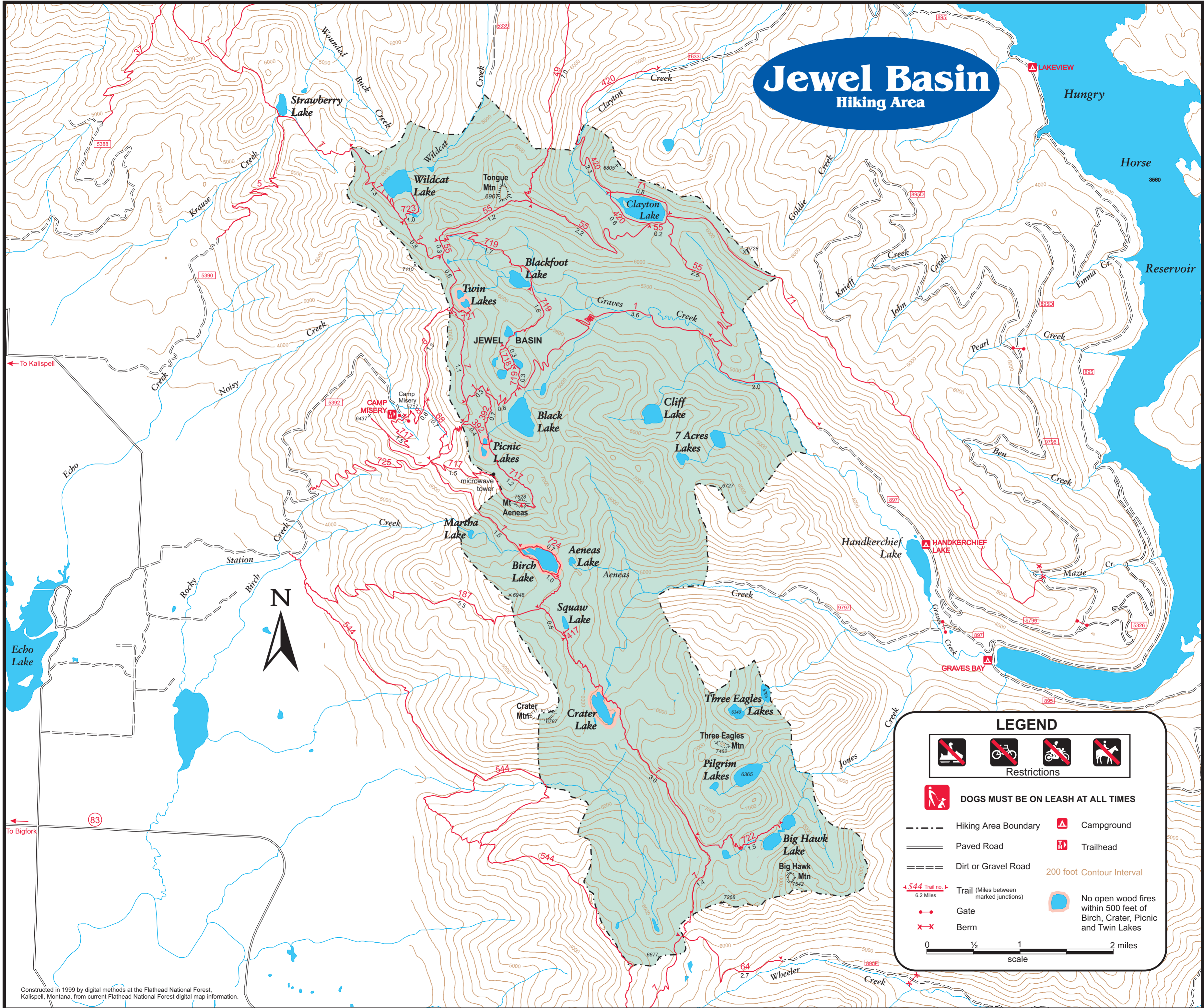

### LEGEND

Restrictions			
	<b>DOGS MUST BE ON LEASH AT ALL TIMES</b>		
--- Hiking Area Boundary		Campground	
== Paved Road		Trailhead	
- - - - - Dirt or Gravel Road	200 foot Contour Interval		
	Trail (Miles between marked junctions)		
	Gate		
	Berm		
No open wood fires within 500 feet of Birch, Crater, Picnic and Twin Lakes			
0 1/2 1 2 miles scale			

Constructed in 1999 by digital methods at the Flathead National Forest, Kalispell, Montana, from current Flathead National Forest digital map information.